

## ATTENTION ALL FLYING TRAINING LOCATIONS IN PHOENIX



### **USAF Academy Gliders will be operating in Coolidge Municipal Airport, AZ (PO8)**

- All gliders are VHF equipped and will be on CTAF
- **Reminder:** Gliders have priority over powered aircraft
- Traffic patterns will normally be to the north of Runway 05/23 (weather permitting)
- Primary runway will be landing Runway 23 and staging on Runway 17 for takeoff (weather permitting)
- Contact # will be the USAF Academy Supervisor of Flying: 719-330-9315

### **17-22 Mar 19:**

- 7 gliders, 3 tow planes, 20 pilots
- Sunrise-sunset will be Primarily Aerobatic Box 1,2,3 (attached)
  - o Glider Aerobatics, 3,600-9,500' MSL within 4 miles of PO8
  - o Approximately 40 Aerobatic sorties daily

### **23-29 Mar 19:**

- 7 gliders, 5 tow planes, 80 pilots
- Sunrise-Sunset will be Primarily Area 4 (attached)
  - o Glider pilot instructor training, surface-9,500' MSL
  - o Spin training will be Primarily Aerobatic Boxes 1,2,3 (attached)
  - o Approximately 130 basic instructor training and spin sorties daily



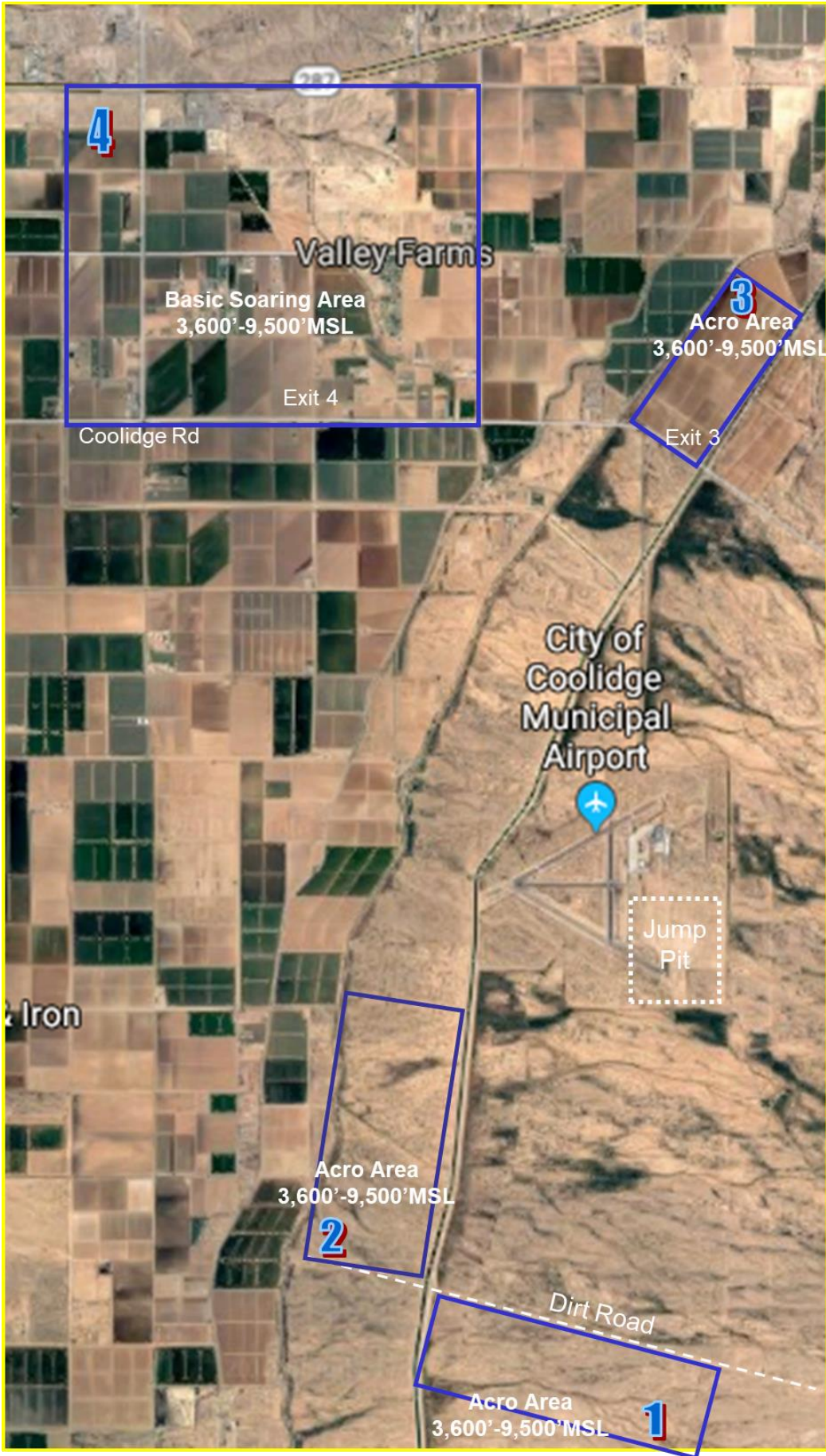

4

Valley Farms

Basic Soaring Area  
3,600'-9,500' MSL

Exit 4

Coolidge Rd

3

Acro Area  
3,600'-9,500' MSL

Exit 3

City of  
Coolidge  
Municipal  
Airport



Jump  
Pit

Iron

Acro Area  
3,600'-9,500' MSL

2

Dirt Road

Acro Area  
3,600'-9,500' MSL

1